

GROUND FLOOR PLAN

GENERAL NOTES

NOTES-

1. USE M-25 GRADE OF CONC.AS/ IS 456-2000
 2. USE - FE 500 GRADE OF REINF. AS/ IS-1786
 3. PROVIDE CLEAR COVER TO MAIN REINF.
- FOUNDATION- 50MM
COLUMN - 40MM
BEAM - 25MM
SLAB - 15MM OR DIA OF BAR, WHICHEVER IS MORE,
R.C.C. WALL - 25MM
- 4.TIES SHOULD BE BEND INSIDE WITH 10# LENGTH IN BEAM & COLUMN

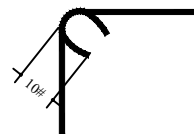

- 5.FOLLOW - IS-456-2000 FOR R.C.C. WORK
- 6.STRIPPING TIME FOR SHUTTERING / FORMWORK UNDER NORMAL CONDITION.

TYPE OF WORK	MINIMUM PERIOD BEFORE STRIKING FORM WORK
a) VERTICAL FORMWORK TO COLUMN, WALLS, BEAM	16-24 HOUR
b) SOFFITS FORMWORK TO SLABS (PROPS TO BE REFIXED- IMMEDIATELY AFTER REMOVAL OF FORMWORK)	3 DAYS
c) SOFFIT FORMWORK TO BEAMS (PROPS TO BE REFIXED IMMEDIATELY AFTER REMOVAL OF FORMWORK)	7DAYS
d) PROPS TO SLABS:	
1) SPANNING UP TO 4.5M	7DAYS
2) SPANNING OVER 4.5M	14 DAYS
e) PROPS TO BEAMS & ARCHES:	
1) SPANNING UP TO 6M	14DAYS
2) SPANNING OVER 6M	21DAYS
7. CURING FOR R.C.C. MEMBER MINIMUM 7 DAYS CONTINOUSELY PREFERABLE - 28 DAYS.	
8. START EARLY CURING TO AVOID SRINKAGE CRACKS, WHEN CONCRETE APPEARS TO HARDEN.	
9) PROVIDE FOLLOWING SLUMP IN CONCRETE GENERALLY.	
a) SHALLOW SECTIONS, PAVMENTS, MASS CONC. LIGTH REINFORCEMENT SECTION IN SLAB, BEAM, WALL, COLUMN	25-75
b) HEAVILY REINFORCEMENT SECTION IN SLAB	50-100
c) HEAVILY REINFORCEMENT SECTION IN BEAMS, WALLS, COLUMNS SLIPFORM, OR PUMPED CONC.	75-100
d) TRENCH FILL, PILLING, PUMPED CONC.	100-150
10) PROVIDE LAP/ DEVELOPEMENT LENGTH IN REINFORCEMENT BARS GRADE OF CONC.	M20- 47Ø M25-41Ø M30-38Ø
11) REFER RELEVANT DRG. WITH THIS DRG.	

STRUCTURAL DESIGNERS

PRASHANT K. BANI

B.E. M.E.(STRU.) A.M.I.E., F.I.V.

COMPUTER AIDED STRUCTURAL DESIGNERS

S.F.-15,MILLENNIUM PLAZA BANSTALL, RAIPUR.

PH.NO-4030118(O) MO.NO-98261-66433

ARCHITECT-

DIWAKIRTI RAO AND ASSOCIATES PVT.LTD.

ARCHITECTS AND ENGINEERS

218.B- WING CRYSTAL ARCADE

LODHIPARA , RAIPUR (C.G.)

PH.NO 4020706 MO.- 9826125081

PROJECT NAME AND ADDRESS-

UDYOG BHAWAN

DRAWN- VASUDEV SAHU

DATE - 23.03.2015

SCALE- N.T.F.

FILE NAME-

DRAWING-

GROUND FLOOR
COLUMN POSITION
PLAN